

R O A D (36000 W I D E)

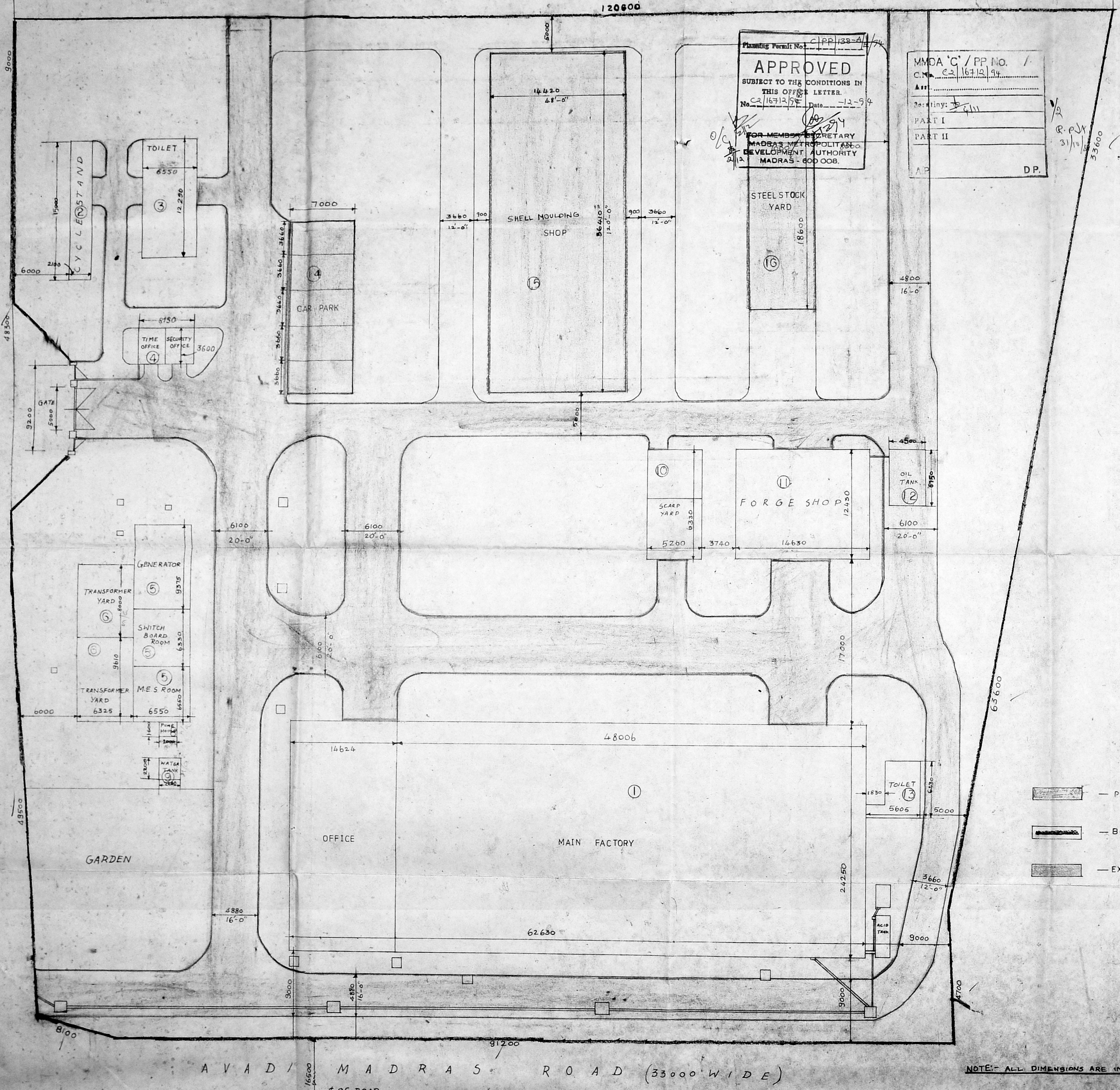

Planning Permit No. C/PP/138-A/74  
**APPROVED**  
 SUBJECT TO THE CONDITIONS IN THIS OFFICE LETTER.  
 No. C2/16712/54 Date: 12-54  
 FOR MEMBERS SECRETARY  
 MADRAS METROPOLITAN DEVELOPMENT AUTHORITY  
 MADRAS - 600 008.

MMDA 'C' / PP NO. /  
 C.N. C2/16712/54  
 Part I  
 Part II  
 A.P. D.P.



TOPO. SKETCH

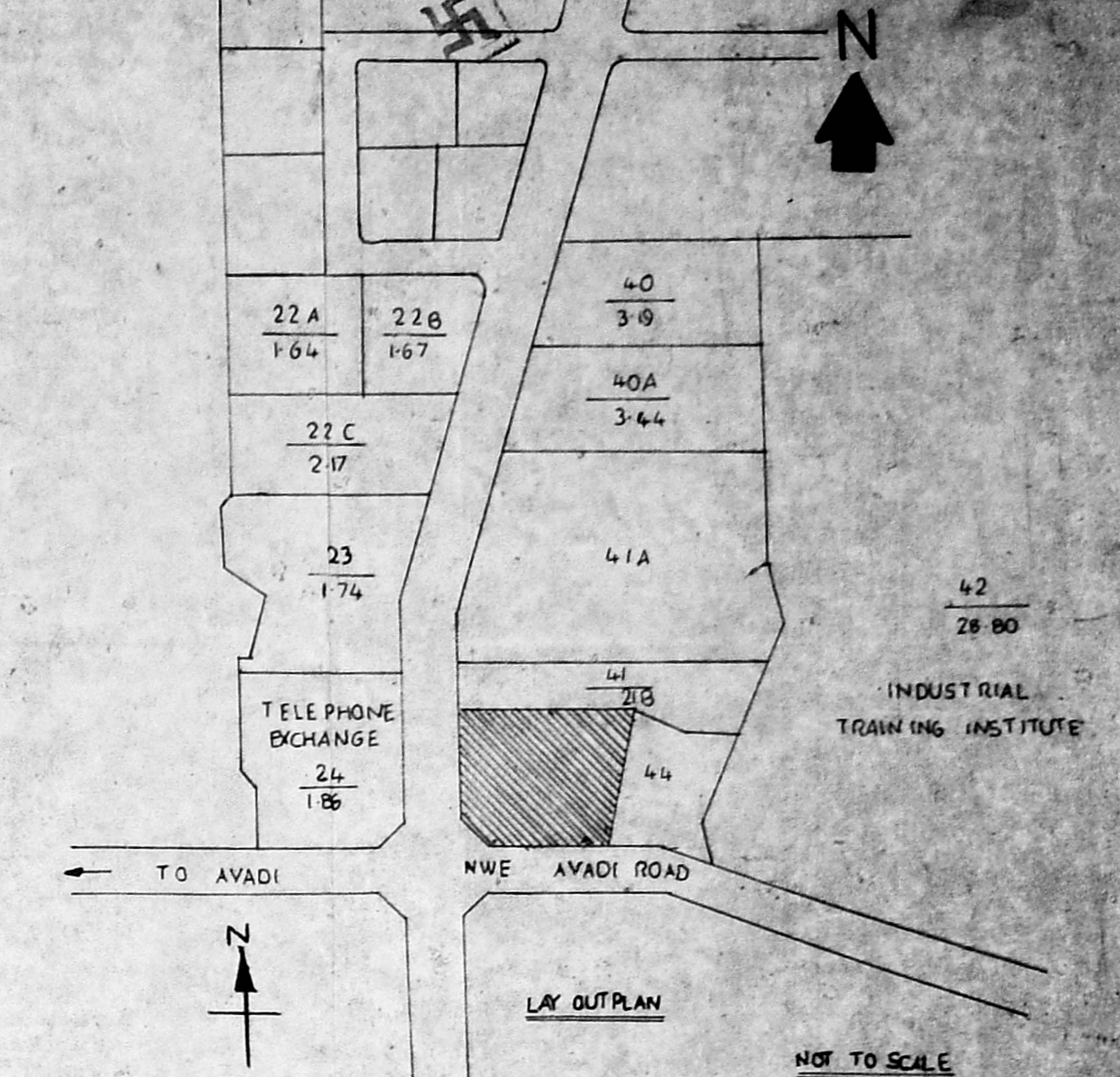

EXTEND OF LAND	1.33300 sq ft
EXISTING BUILT UP AREA	24130 sq ft
PLINTH AREA OF PROPOSED STRUCTURE	8450 sq ft
ROAD, LORRY PARKING SET BACK AROUND EACH BUILDING	48500 sq ft
<b>BALANCE OPEN SPACE AVAILABLE</b>	<b>52220 SQ.FT.</b>
PERCENTAGE OF PLOT COVERAGE	61%
FLOOR SPACE INDEX	1:0-25
EXISTING BUILT UP BUILDING	
1. MAIN FACTORY	16348.52
2. CYCLE STAND	339.07
3. TOILET	802.79
4. TIME OFFICE & SECURITY	271.21
5. GENERATOR, SWITCH BOARD, M.E.S. ROOM	1569.11
6. TRANSFORMER YARD	654.29
7. TANK	544.67
8. PUMP HOUSE	241.55
9. WATER TANK	34.45
10. SCARP YARD	52.10
11. FORGE SHOP	703.79
12. OIL TANK	1960.64
13. TOILET	326.96
15. TOILET	280.62
<b>PROPOSED BUILDING</b>	<b>24129.82 SQ. FT.</b>
14. CAR PARK	1576.30
15. SHELL MOULDING SHOP	5651.58
16. STEEL STOCK YARD	1401.54
	<b>8432.02 SQ. FT.</b>

- PROPOSED STRUCTURE
- BOUNDARY
- EXISTING ROAD

AVADI MADRAS ROAD (33000 WIDE)

NOTE: ALL DIMENSIONS ARE IN MM

LICENSED SURVEYOR	TITLE OF BUILDING	TITLE OF DRAWING
	INDUSTRIAL PROPOSED FACTORY AT PLOT NO.43, INDUSTRIAL ESTATE AMBATHUR, MADRAS.	SITE DEVELOPMENT PLAN
	DRAWN:	M/S. KHALITY PRECISION PRODUCTS P. LTD. PLOT NO. 43, INDUSTRIAL ESTATE AMBATHUR, MADRAS - 58
	SCALE	1:200
	DATE	28-12-54
	DRAWN	L. Srinivasan
	CHECKED BY	
SIGNATURE OF OWNER M/S. KHALITY PRECISION PRODUCTS P. LTD. PLOT NO. 43, INDUSTRIAL ESTATE AMBATHUR, MADRAS - 58		
SIGNATURE OF SURVEYOR N. Rajaraman, I.A.S. Chief Engineer & Planning Director MADRAS METROPOLITAN DEVELOPMENT AUTHORITY MADRAS - 600 008		





Planning Permit No. C/PP/138-C/E/94

**APPROVED**

SUBJECT TO THE CONDITIONS IN THIS OFFICE LETTER.  
No. C2/16712/94 Date -12-94

FOR MEMBER SECRETARY  
MADRAS METROPOLITAN  
DEVELOPMENT AUTHORITY  
MADRAS-600 008.

MMDA C/PP NO. /

C.No. C2/16712/94

Asst. ....

Parting: 2/15

PART I

PART II

AP.

DP.

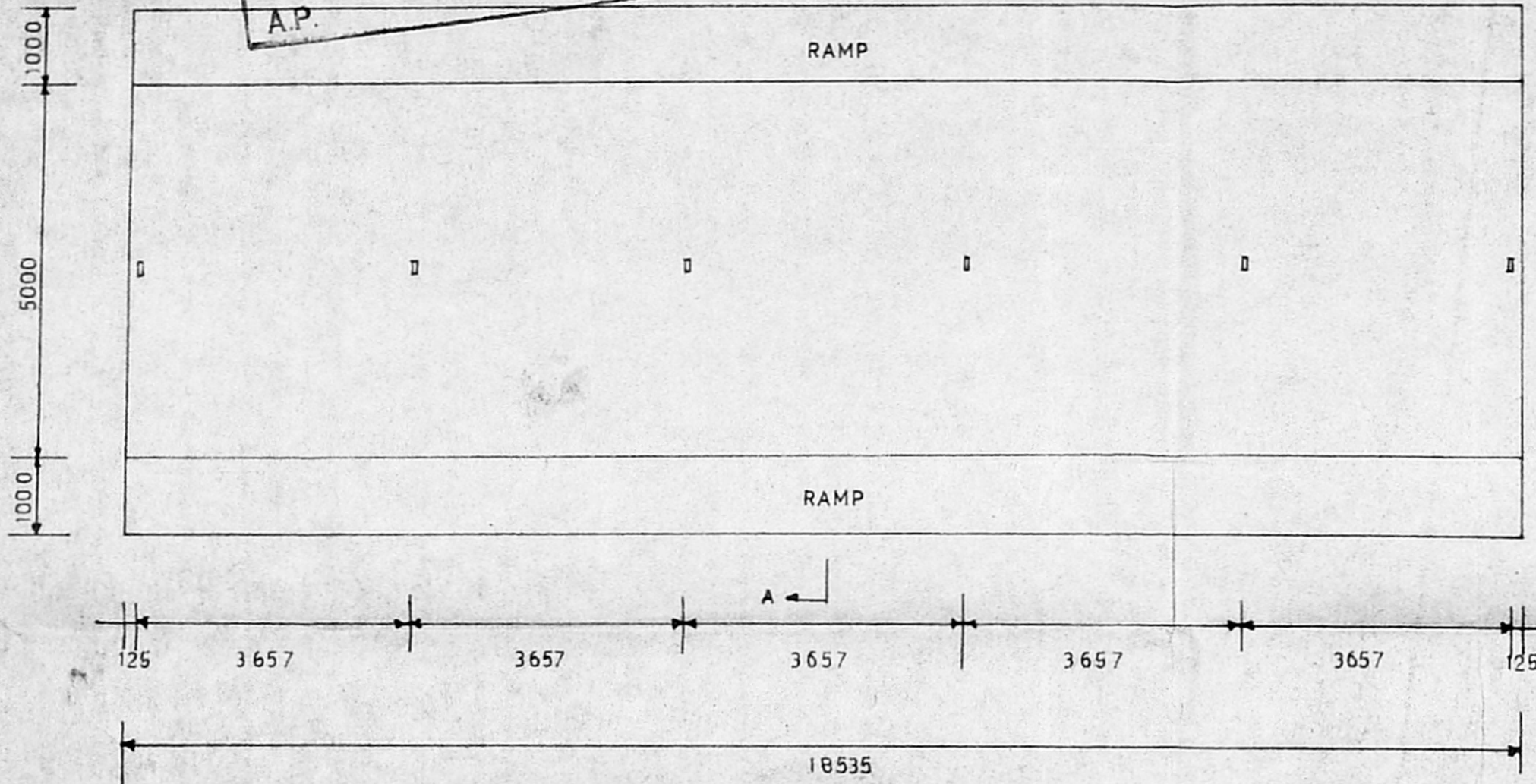

PLAN

NOTE: ALL DIMENSIONS ARE IN 'MM'

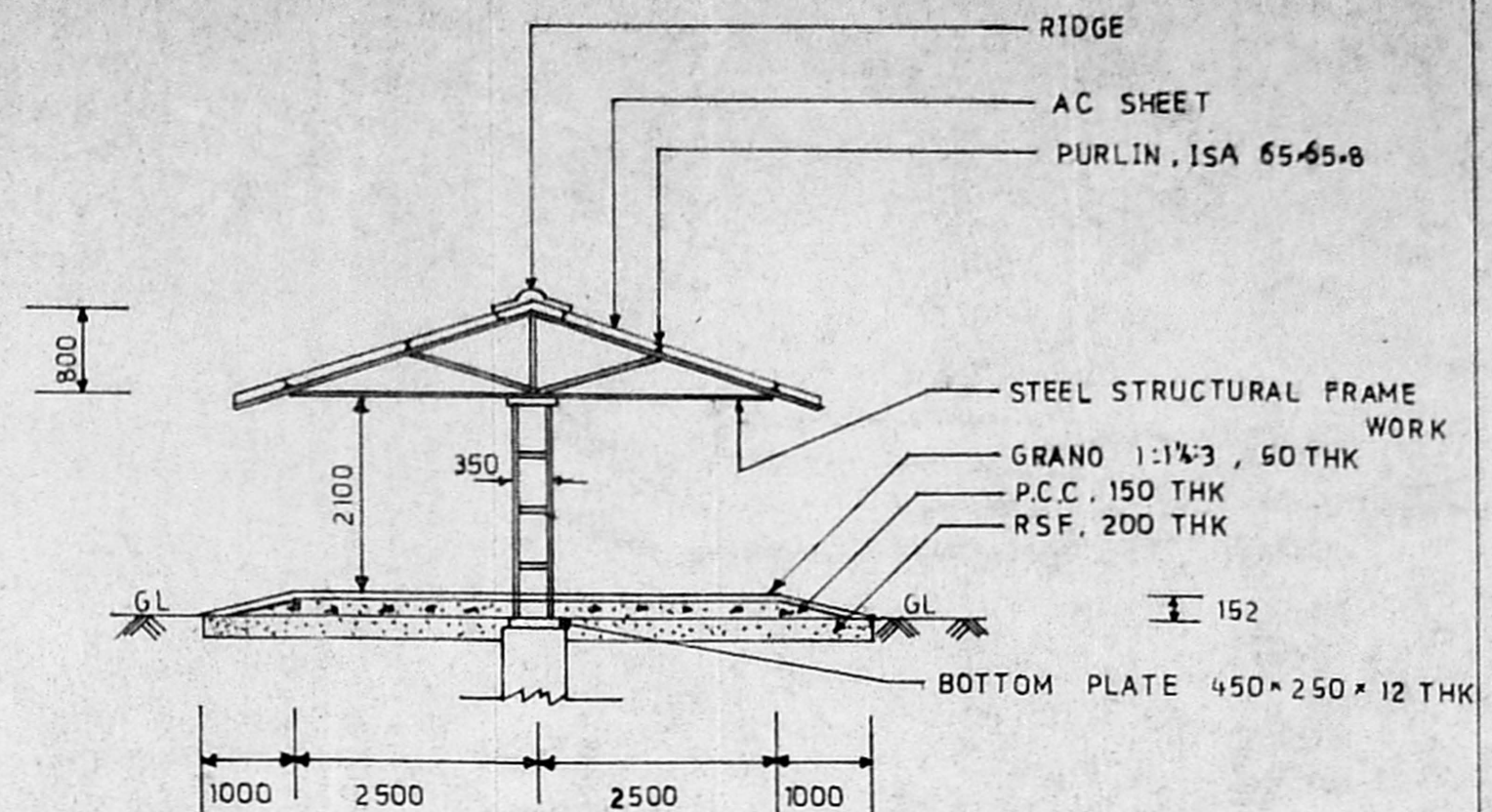

SECTION ON AA

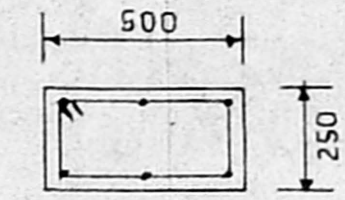

PLAN

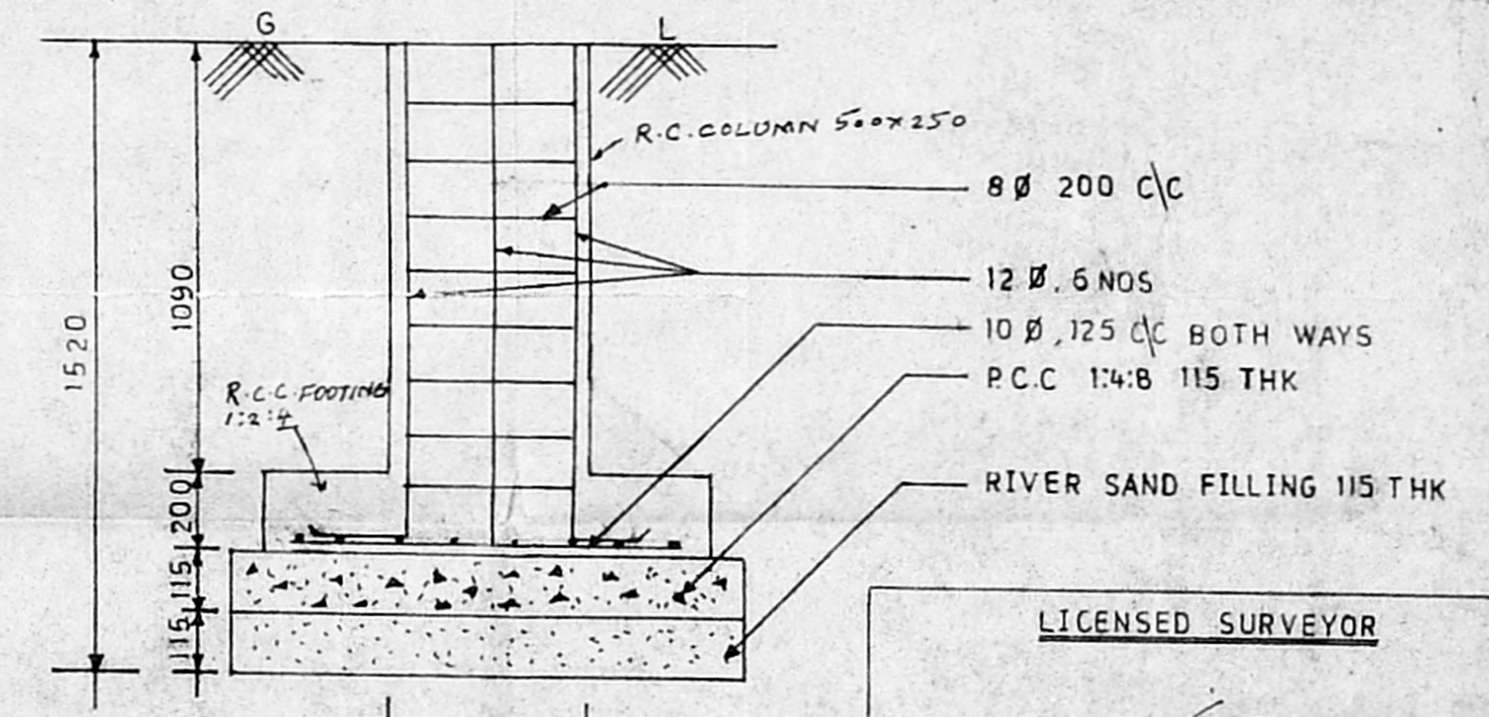

FOUNDATION DETAILS

LICENSED SURVEYOR

*N. Rajaraman, I.C.E.*  
Civil Engineer &  
Licensed Surveyor  
Ambattur & Avadi Township  
210/5, M.T.H. ROAD  
VENKATAPURAM  
AMBATTUR, MADRAS-58

OWNER'S SIGNATURE

For KQUALITY PRECISION PRODUCTS (P) LTD  
*[Signature]*  
Managing Director

KQUALITY PRECISION PRODUCTS 43 NP  
INDUSTRIAL ESTATE, MS-98.

drawn by L. Sugumar

checked by

date : 28-12-92

scale 1:80 1:20

PROPOSED CAR  
PARKING SHED

CHENDUR CONSTRUCTIONS P LTD. MS-17.

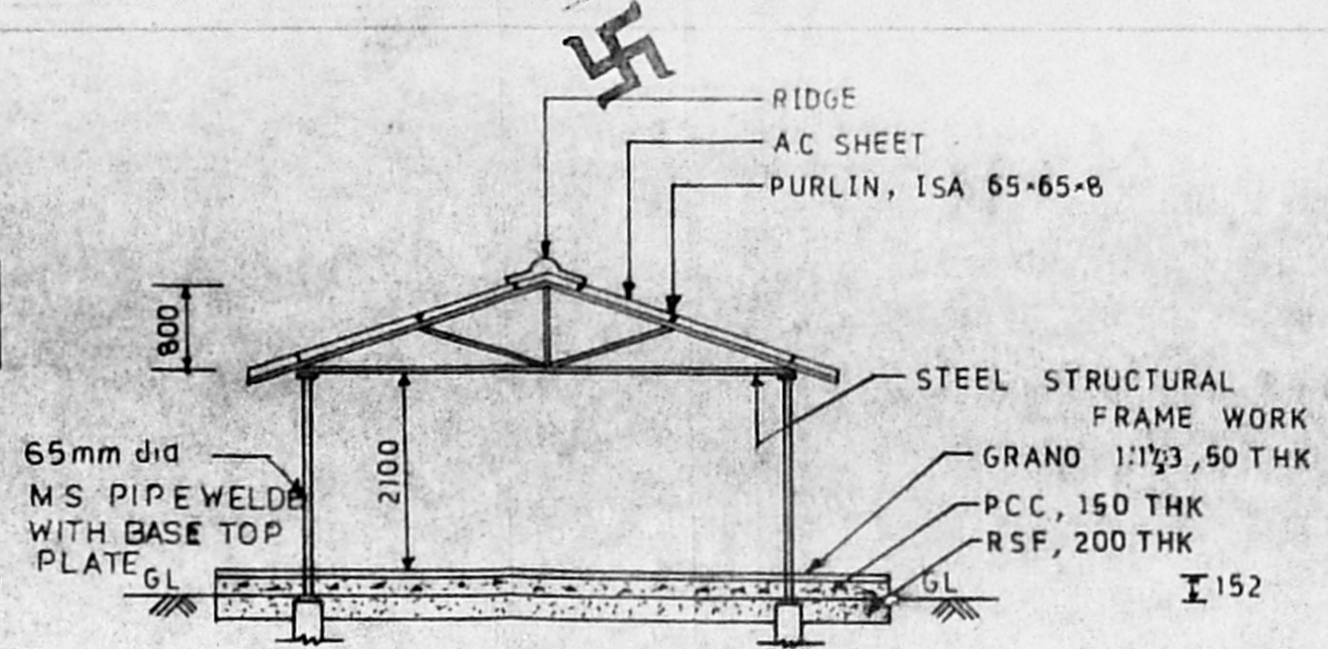
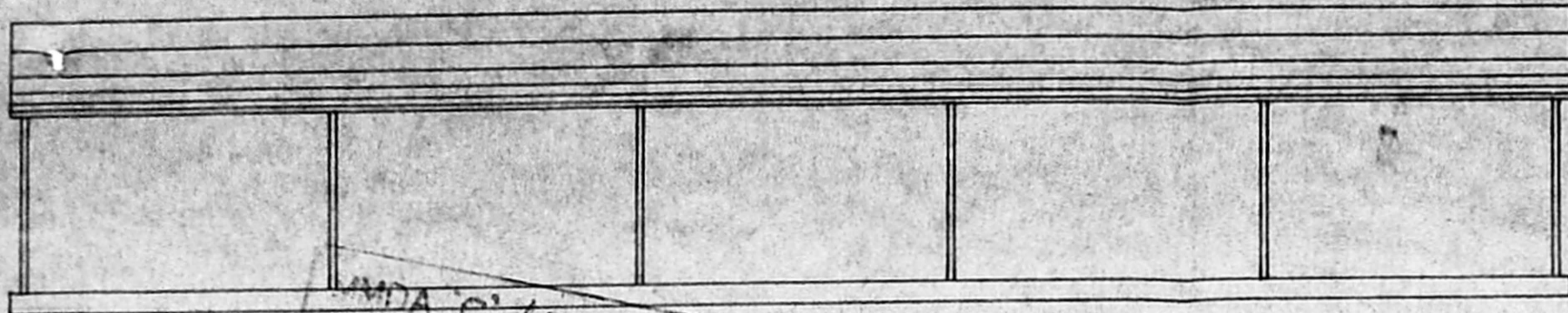

MDA C / PP NO. /  
 C No. C2/167/2/94  
 Aest. /  
 Scrutiny: 2/19  
 PART I  
 PART II  
 A.P.  
 D.P.  
 4/4

Planning Permit No. C PP 138-D/2  
**APPROVED**  
 65mm dia MS PIPE WELDED WITH BASE TOP PLATE  
 SUBJECT TO THE CONDITIONS IN THIS OFFICE LETTER.  
 No. C2/167/2/94 Date: -12-94  
 FOR MEMBER SECRETARY  
 MADRAS METROPOLITAN  
 DEVELOPMENT AUTHORITY  
 MADRAS - 600 008.

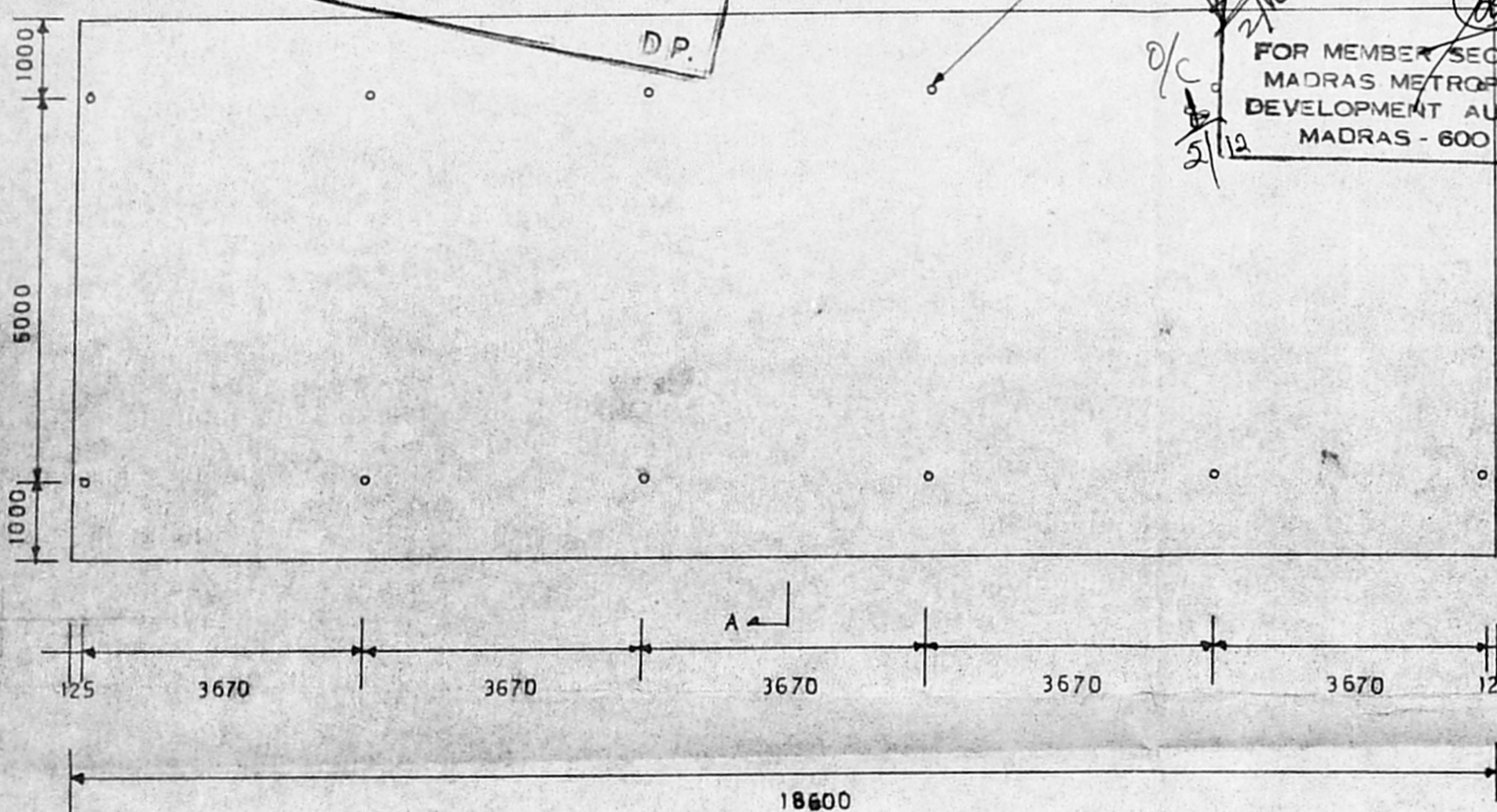
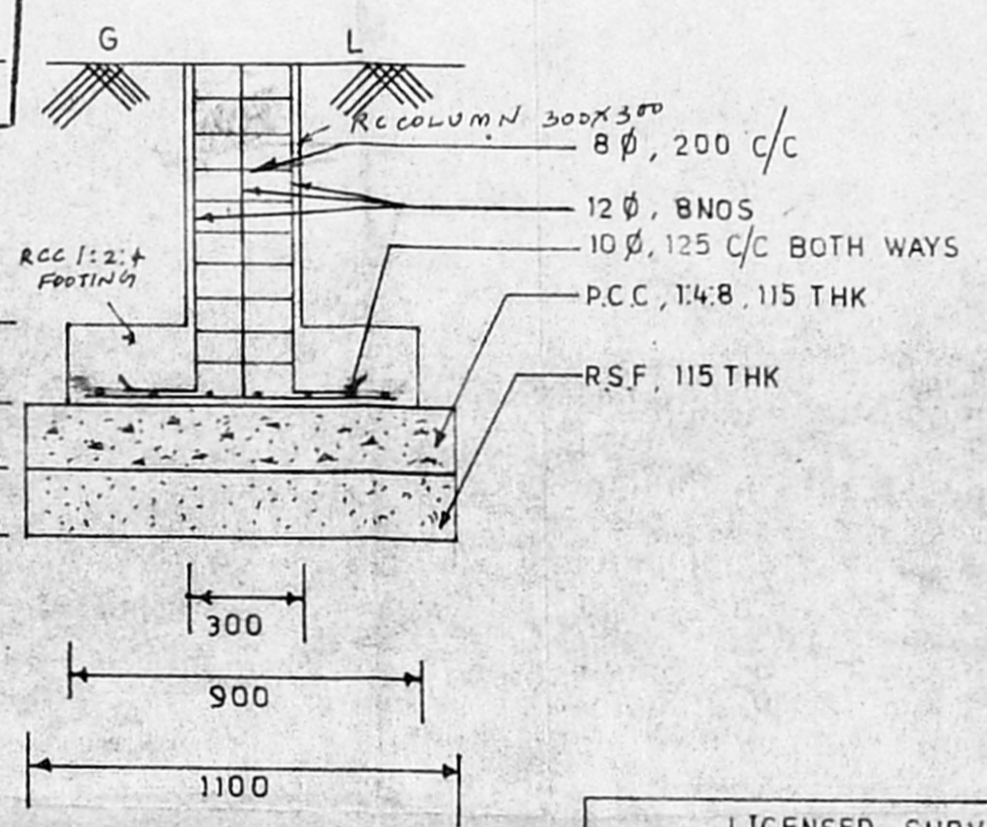
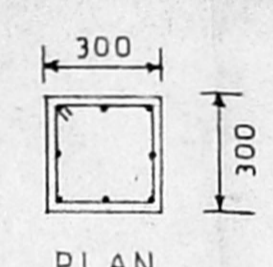
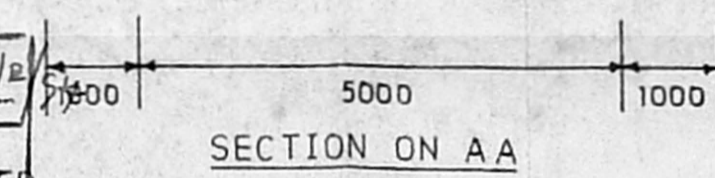

PLAN

NOTE: ALL DIMENSIONS ARE IN MM.

LICENSED SURVEYOR  
 N. Narayanan. I.C.A.  
 Civil Engineer &  
 Licensed Surveyor  
 210/B, H. ROAD  
 VENKATAPURAM  
 CHENNAI. MADRAS-53

OWNERS SIGNATURE	KWALITY PRECISION PRODUCTS 43 NP INDUSTRIAL ESTATE, MS-98.
For KWALITY PRECISION PRODUCTS (P) LTD.  Managing Director	drawn L. Subramanian
	scale 1:80, 1:20
	date 28-12-92.
	checked
	approved
	STEEL STOCK YARD
	CHENDUR CONSTRUCTION P LTD. MS-17.

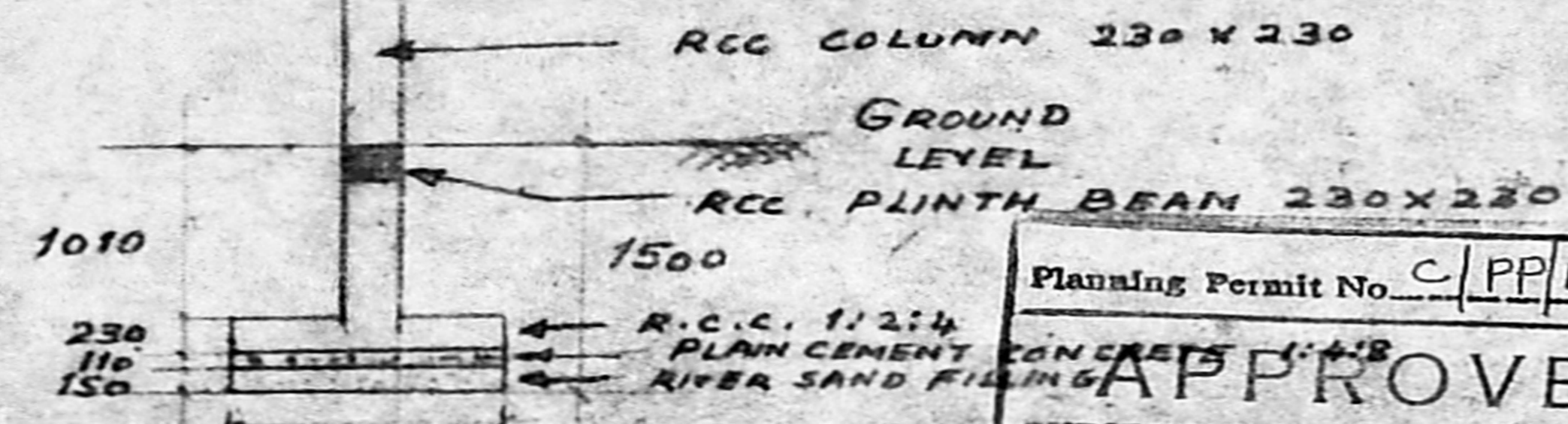

Planning Permit No. C/PP/138-RE/94

**APPROVED**

SUBJECT TO THE CONDITIONS IN THIS OFFICE LETTER.

No. C2/167/2/54 Date = 12-54

FOR MEMBER SECRETARY  
MADRAS METROPOLITAN  
DEVELOPMENT AUTHORITY  
MADRAS 600 008.

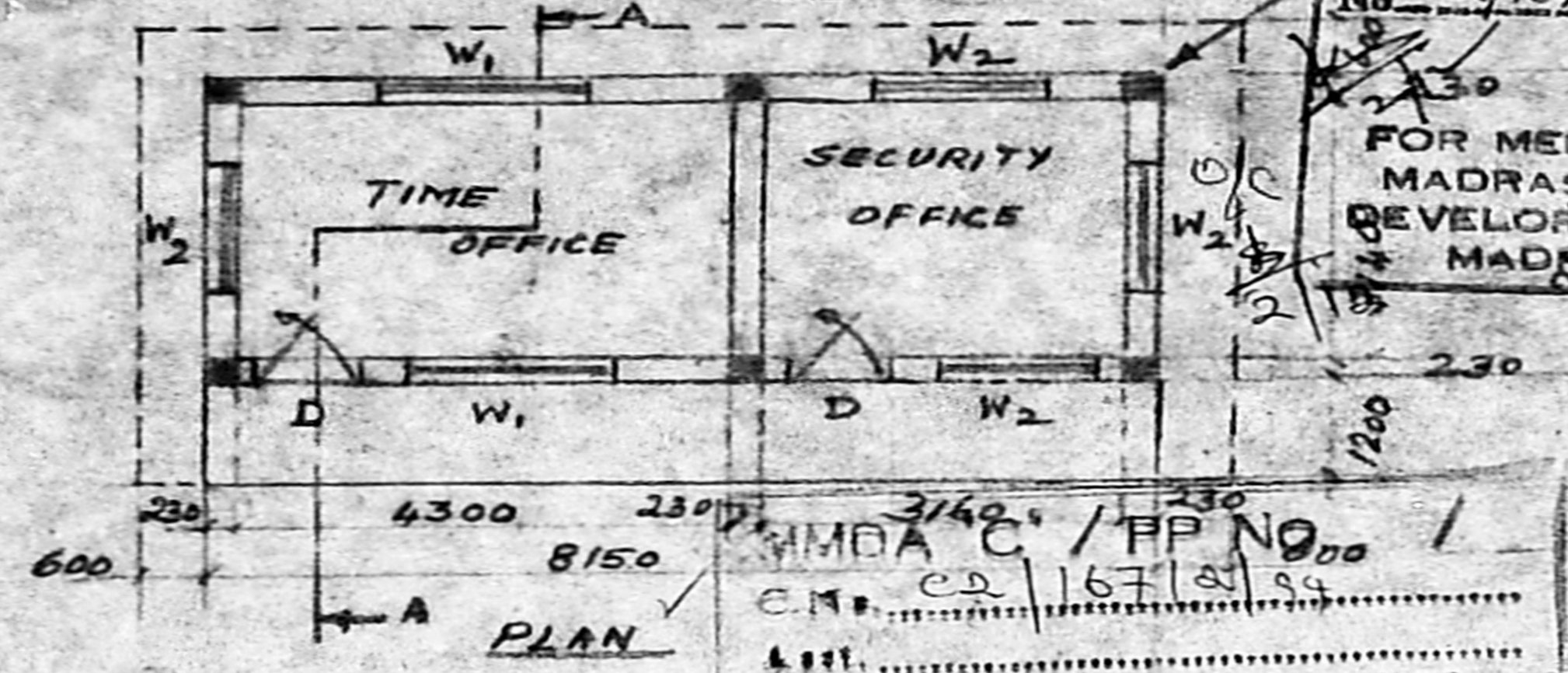

MMDA C/PP NO. 1000 / 1

31/10/54

Part I

Part II

R. P. dt  
31/10/54

**FLOORING DETAIL :**

BASEMENT : SAND FILLING

PCC : 1:4:8 - 150 MM

GRAND TOP : 1:2:4 - 40 MM

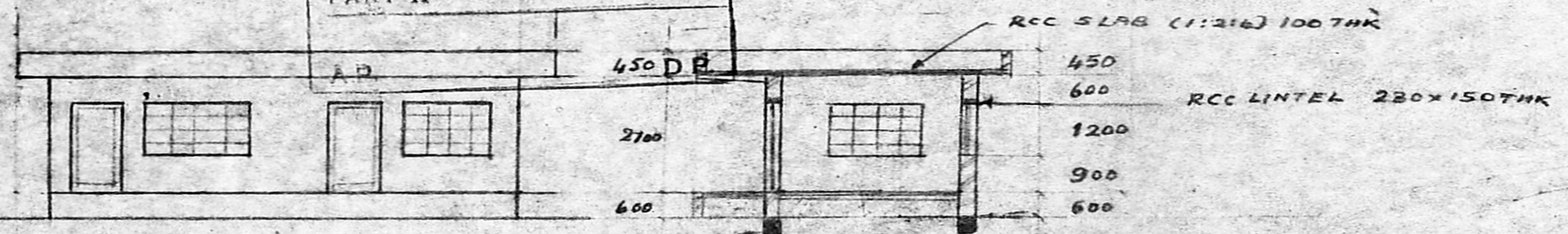

ELEVATION

SECTION - AA'

W2	WOODEN WINDOW 1500 x 1200	4 Nos
W1	WOODEN WINDOW 1800 x 1200	2 Nos
D	WOODEN DOOR 900 x 2100	2 Nos
SPN.	SCHEDULE OF JOINERY	QTY

LICENSED SURVEYOR,

*N. Narayanan*

N. Narayanan, B.E.  
Civil Engineer &  
Licenced Surveyor  
Ambattur & Avadi Township  
110/5, M.T.H. ROAD  
VENKATAPURAM  
AMBATTUR, MADRAS-58

OWNER,

For KVALITY PRECISION PRODUCTS P. LTD.

*R. Ramesh*  
Managing Director

SCALE	1 : 100
DATE	26.10.1994
DRN	<i>R. P. dt</i>
CHD	
DIM	IN MM.

TIME & SECURITY OFFICE  
OF  
M/S KVALITY PRECISION  
PRODUCTS P. LTD.  
PLOT No. 43, INDL. ESTATE  
MADRAS - 600098

CHENDUR CONSTRUCTIONS P. LTD.  
MADRAS - 600017.